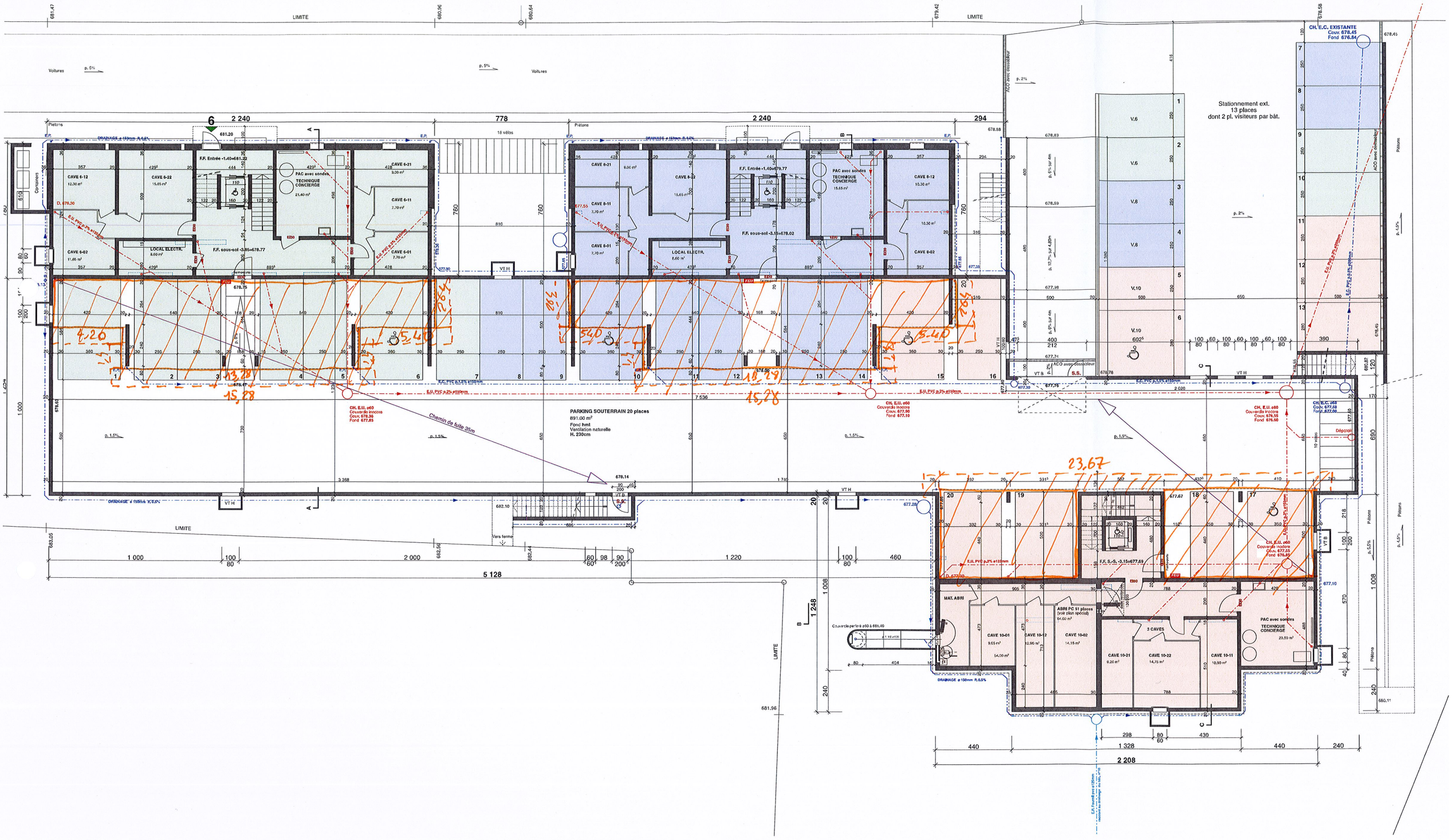

isolation Schichtex Garages